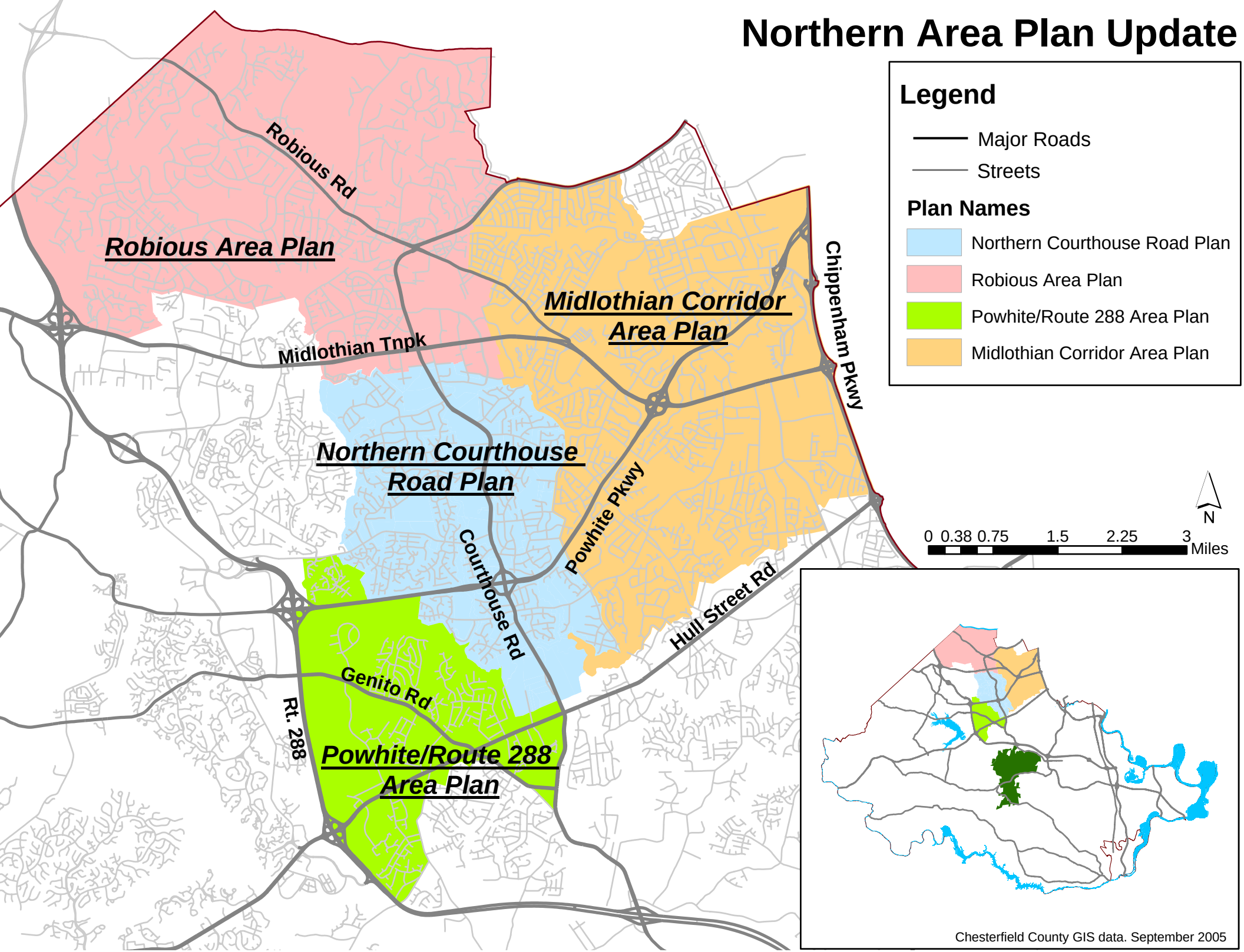Northern Area Plan Update