VDOT
REVENUE SHARING PROJECT

HICKS ROAD IMPROVEMENT PROJECT
CITIZEN INFORMATION MEETING - AUGUST 22, 2016

TIMMONS GROUP
YOUR VISION ACHIEVED THROUGH OURS.

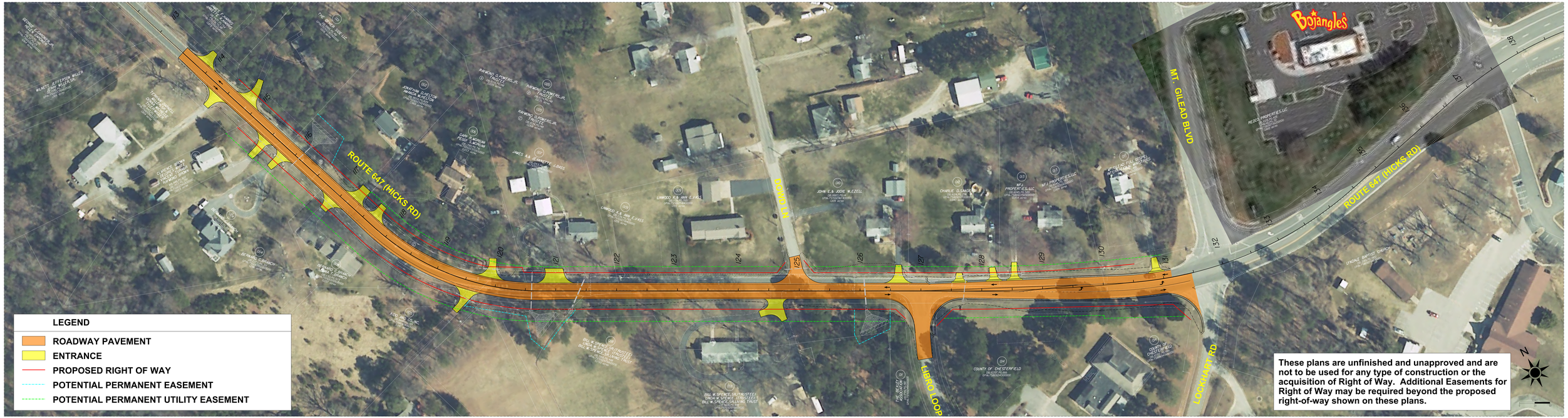

ROUTE 647 RECONSTRUCTION - Chesterfield County, Virginia - State Project 0647-020-R49, P101, R201, C501 - UPC 107086
These plans are unfinished and unapproved and are not to be used for any type of construction or the acquisition of Right of Way. Additional Easements for Right of Way may be required beyond the proposed right-of-way shown on these plans.