ROUTE 711 ROAD WIDENING
CHESTERFIELD COUNTY, VIRGINIA

VDOT
REVENUE SHARING PROJECT

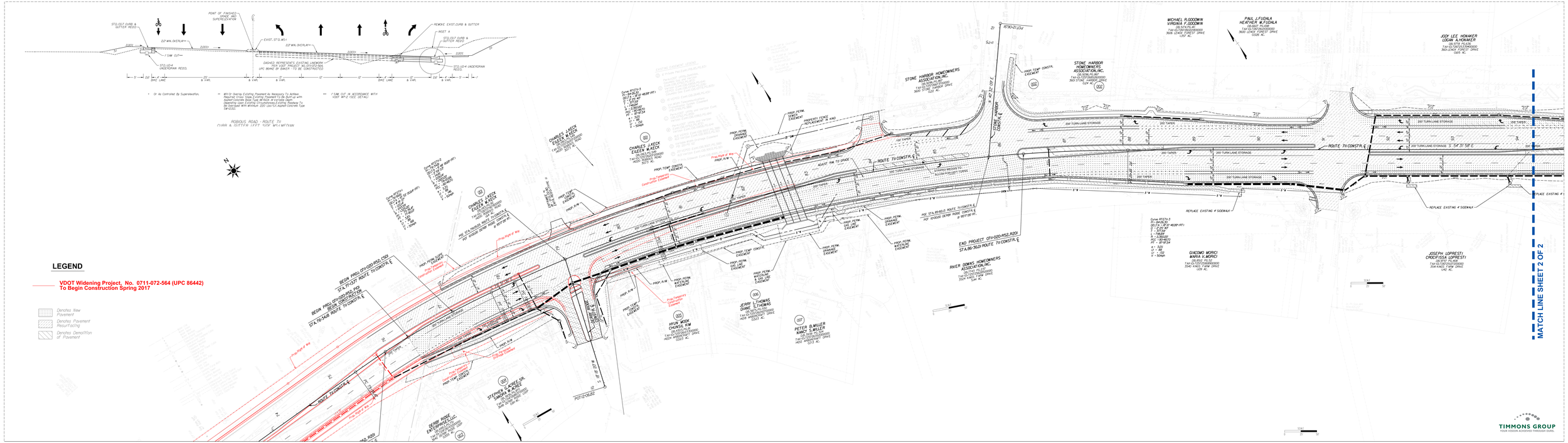

ROUTE 711 ROAD WIDENING (Fr: Robious Forest Way, Rt. 4193: To: Derby Ridge Way, Rt. 4124) - Chesterfield County, Virginia - State Project 0711-020-R52, P101, R201, C501 - UPC 107089

These plans are unfinished and unapproved and are not to be used for any type of construction or the acquisition of right of way. Additional easements for right of way may be required beyond the proposed right-of-way shown on these plans.

VDOT
REVENUE SHARING PROJECT

PROFILE - ROUTE 711 ROAD WIDENING
CHESTERFIELD COUNTY, VIRGINA

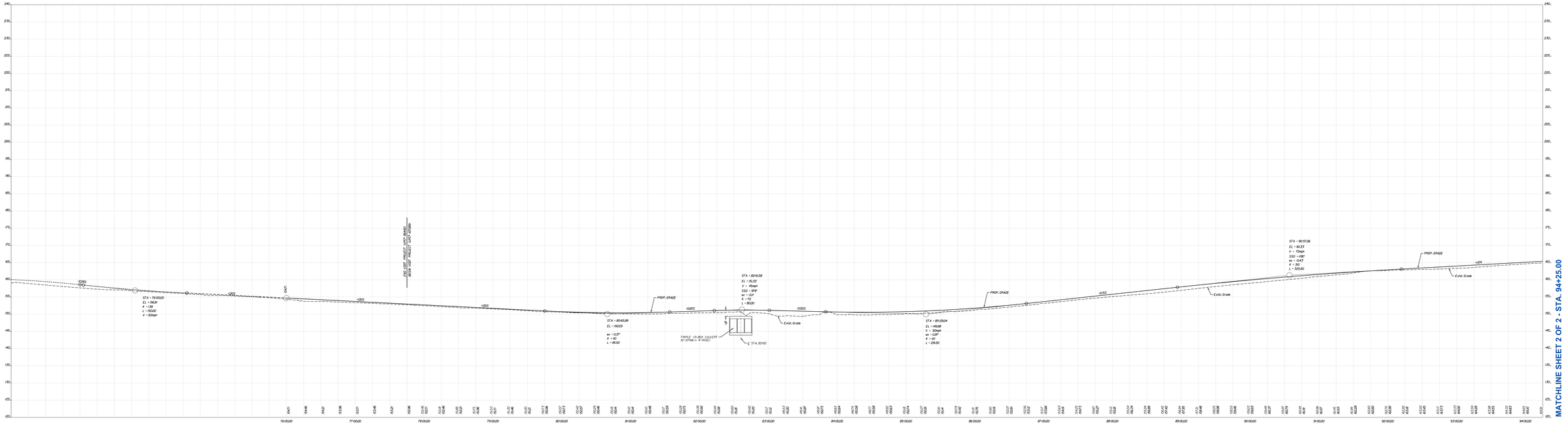

VDOT

REVENUE SHARING PROJECT

ROUTE 711 ROAD WIDENING

CHESTERFIELD COUNTY, VIRGINIA

VDOT

REVENUE SHARING PROJECT

PROFILE - ROUTE 711 ROAD WIDENING

CHESTERFIELD COUNTY, VIRGINA

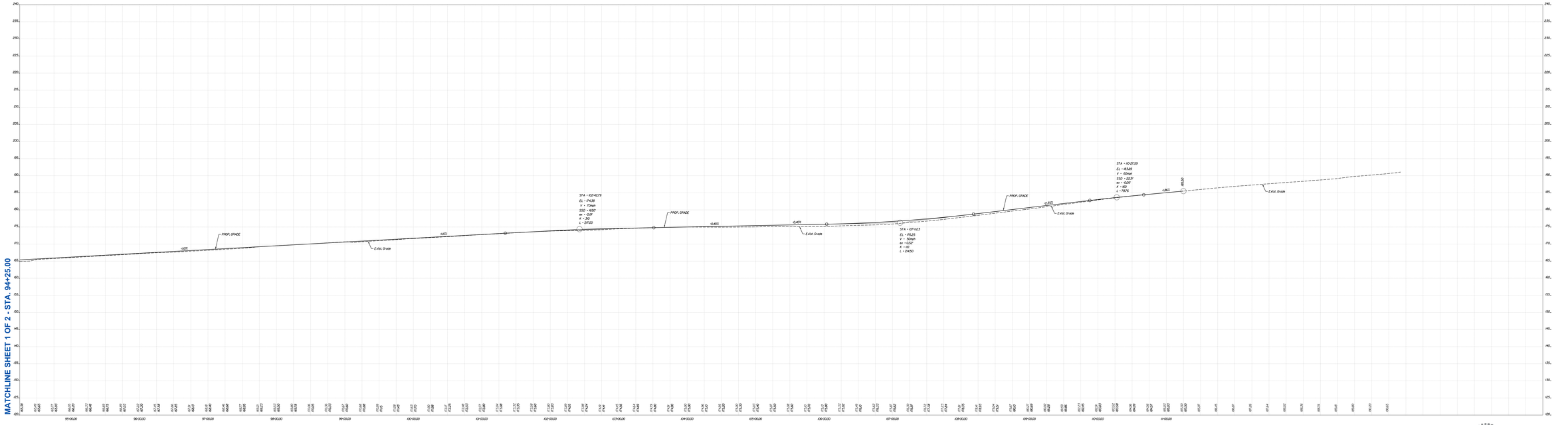

TIMMONS GROUP

YOUR VISION ACHIEVED THROUGH US

15 VERTICAL SCALE