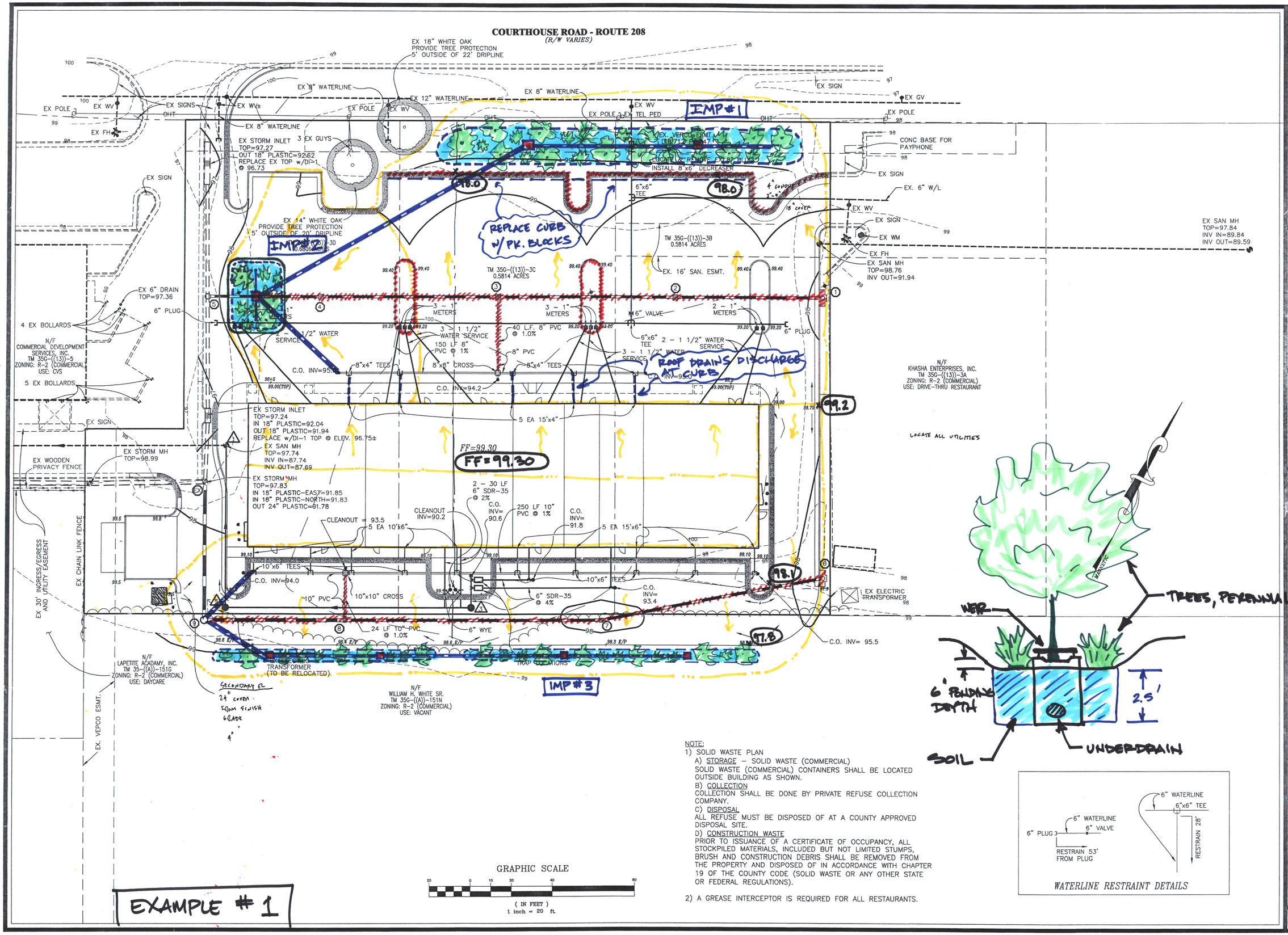

NOTE:

1) SOLID WASTE PLAN

A) STORAGE – SOLID WASTE (COMMERCIAL)
SOLID WASTE (COMMERCIAL) CONTAINERS SHALL BE LOCATED OUTSIDE BUILDING AS SHOWN.

B) COLLECTION
COLLECTION SHALL BE DONE BY PRIVATE REFUSE COLLECTION COMPANY.

C) DISPOSAL
ALL REFUSE MUST BE DISPOSED OF AT A COUNTY APPROVED DISPOSAL SITE.

D) CONSTRUCTION WASTE
PRIOR TO ISSUANCE OF A CERTIFICATE OF OCCUPANCY, ALL STOCKPILED MATERIALS, INCLUDED BUT NOT LIMITED STUMPS, BRUSH AND CONSTRUCTION DEBRIS SHALL BE REMOVED FROM THE PROPERTY AND DISPOSED OF IN ACCORDANCE WITH CHAPTER 19 OF THE COUNTY CODE (SOLID WASTE OR ANY OTHER STATE OR FEDERAL REGULATIONS).

2) A GREASE INTERCEPTOR IS REQUIRED FOR ALL RESTAURANTS.

WATERLINE RESTRAINT DETAILS

REVISIONS	
DATE	
8/31/99	REVISED PER COUNTY COMMENTS
9/21/99	REVISED PER COUNTY COMMENTS

REID, BAGBY AND CALDWELL, P.C.
CIVIL ENGINEERS AND LAND SURVEYORS
1210 PRINCESS ANNE STREET
FREDERICKSBURG, VIRGINIA 22401
(540) 373-3178
FAX: (540) 373-6281

COMMONWEALTH OF VIRGINIA
DARRELL M. CALDWELL
CERTIFICATE NO. 13063
PROFESSIONAL ENGINEER

GRADING PLAN

RETAIL CENTER

COURTLAND DISTRICT
SPOTSYLVANIA COUNTY, VIRGINIA

DATE:	6/11/99
SCALE:	1" = 20'
DESIGNED BY:	DMC
DRAWN BY:	CAC
CHECKED BY:	DMC
FILE NAME:	175-89mp3
JOB NO.	20175-89

SHEET 3 OF 9